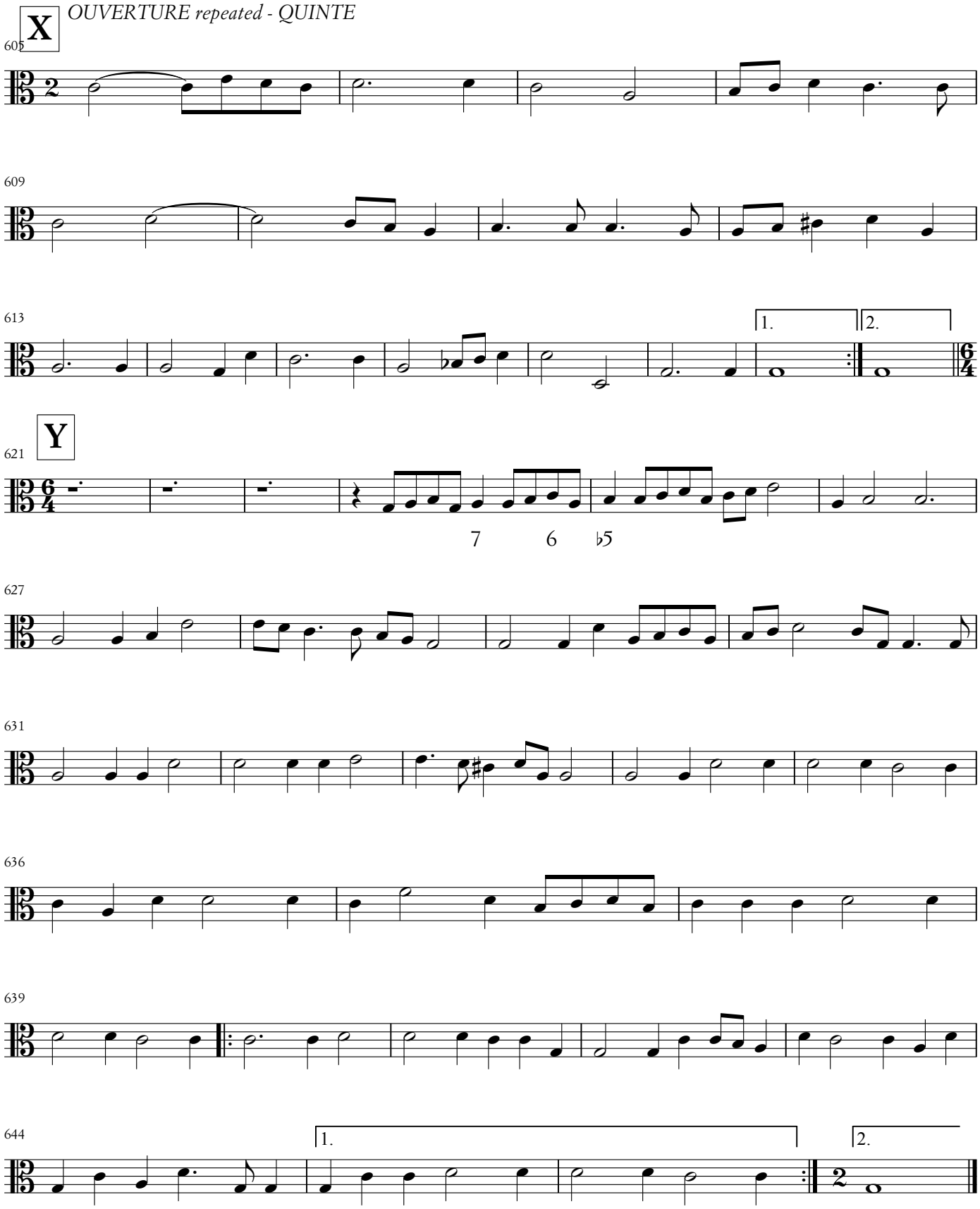
X
OUVERTURE repeated - QUINTE
605
609
613
1.
2.
Y
621
7
6
♭5
627
631
636
639
644
1.
2.