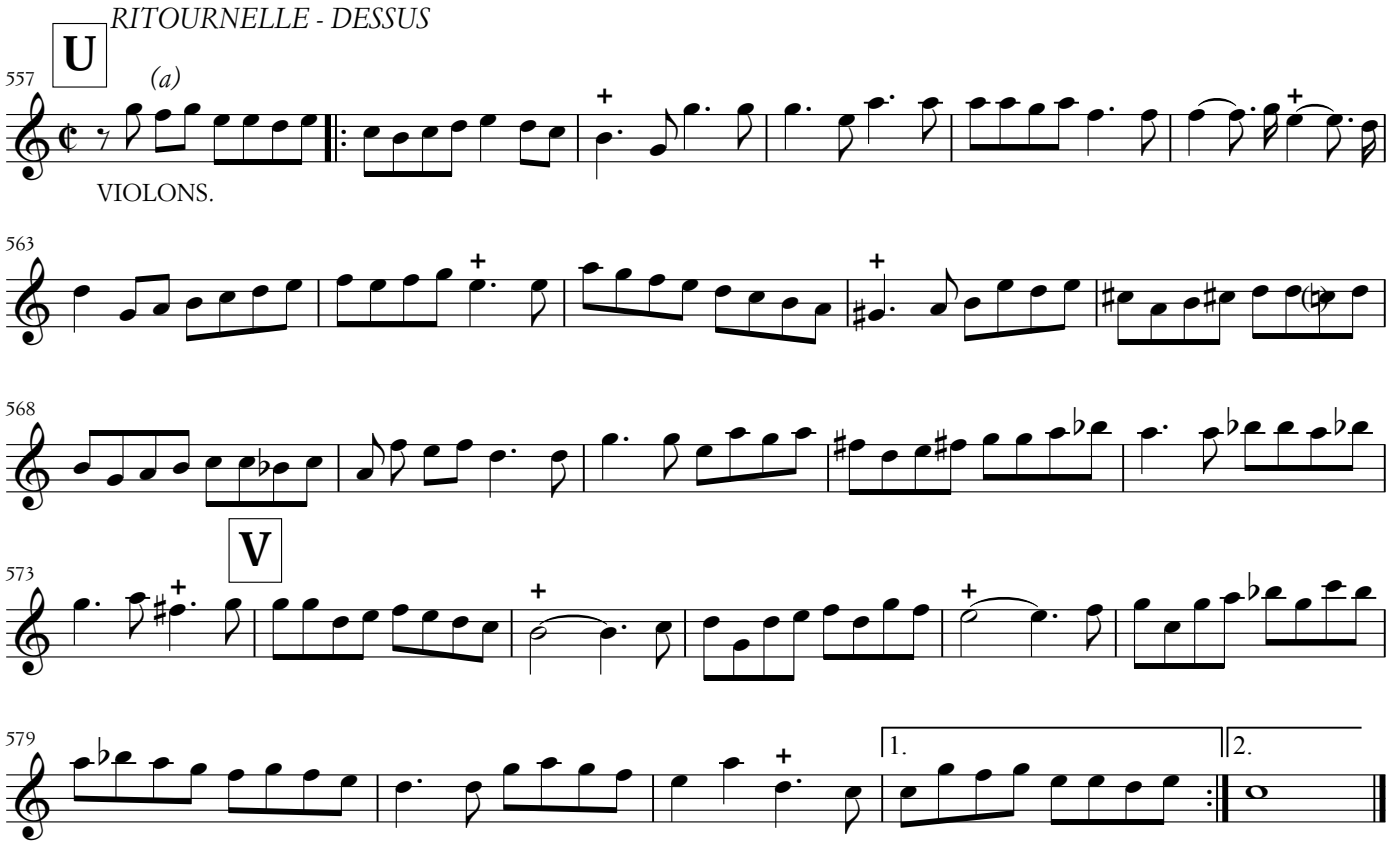

Prologue, sc. 3 (a) everything from here on is dotted in Philidor, including the repeated notes