OUVERTURE - BASSE
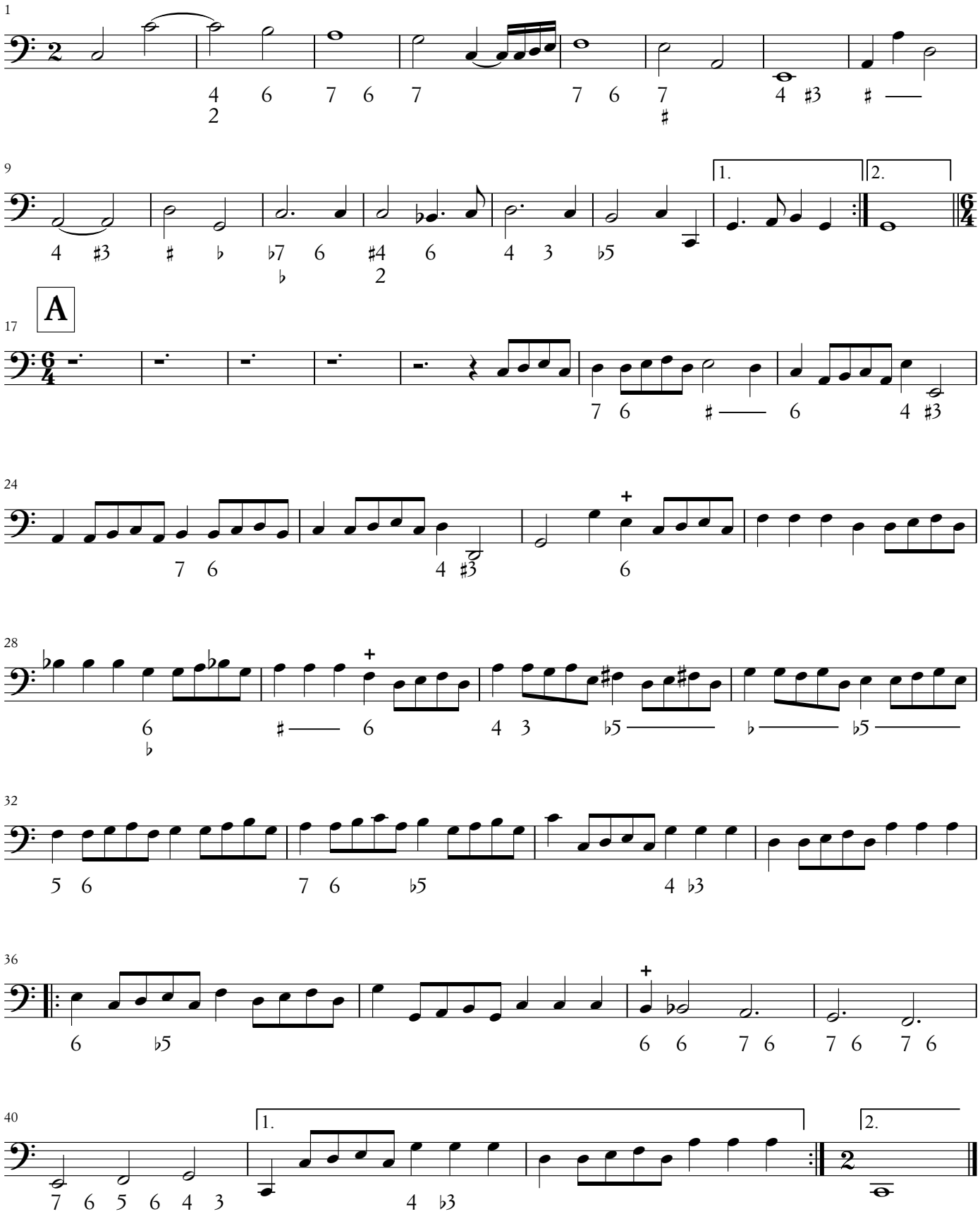
ed. by John S. Powell