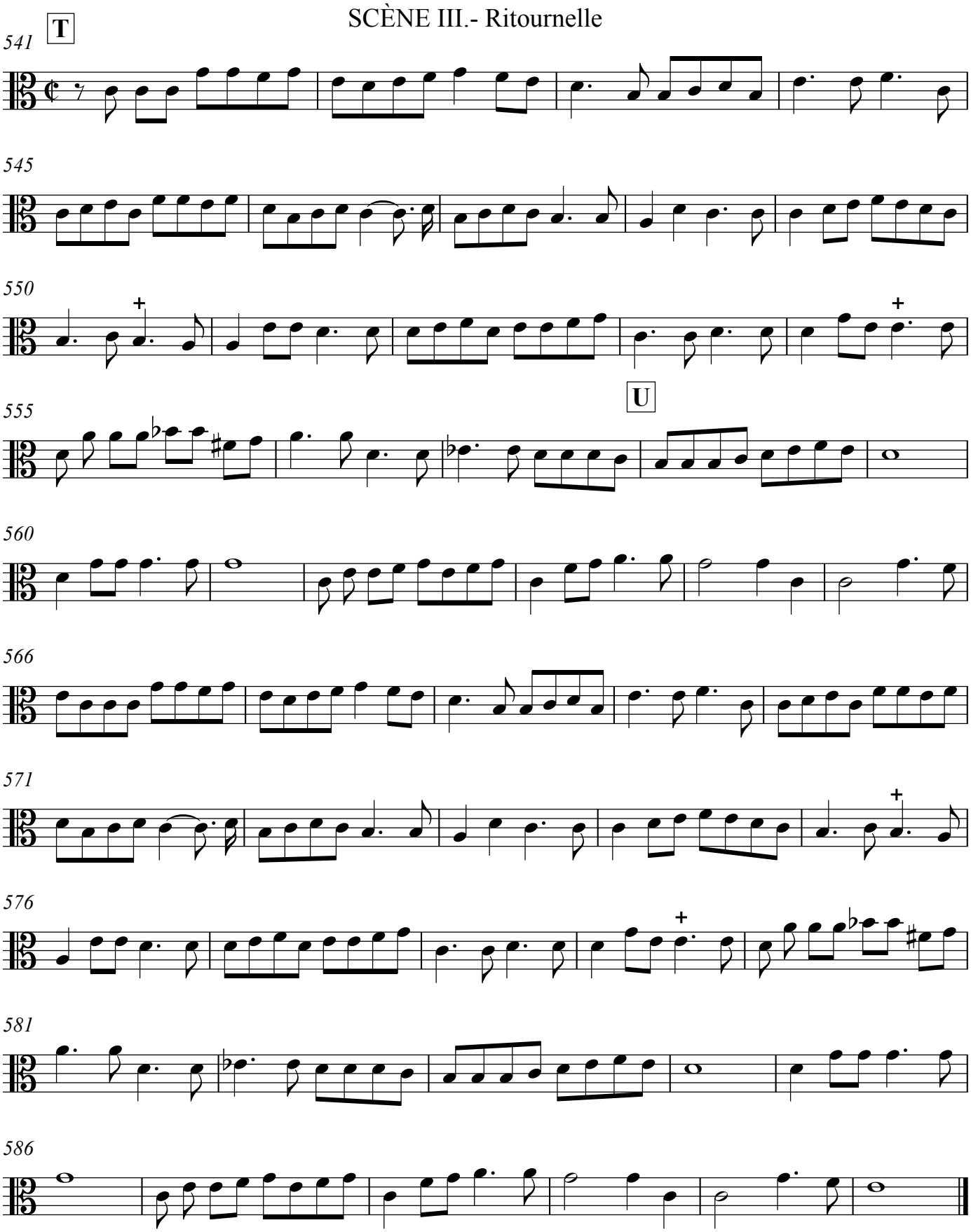SCÈNE III.- Ritournelle